



Inspirica 
from homeless to home

2020
Annual Report

OUR MISSION:

TO BREAK THE
CYCLE OF
HOMELESSNESS BY
HELPING PEOPLE
ACHIEVE - AND
MAINTAIN -
PERMANENT
HOUSING AND
STABILITY IN THEIR
LIVES.



LETTER *from the* CHIEF EXECUTIVE OFFICER & CHAIRMAN OF THE BOARD

Dear Inspirica Friends,

It is our fervent hope that you and your family remain well as we begin to return to a sense of normalcy in our community. This past year has presented unprecedented challenges for so many of us due to the COVID-19 pandemic, particularly our community's most vulnerable.

For over a century, Inspirica has cared for those in need. Through a Depression, two World Wars, strife, conflict, natural disasters, and now a pandemic. And nothing has stopped us from our mission of helping individuals break the cycle of homelessness by achieving - and maintaining - permanent housing and stability in their lives.

And we couldn't do that without you - our individual supporters, corporate and foundation partners, and all those who donated their time, treasure, and talent during the past year. Whether you provided a meal for our Women or Family Shelters, donated items to help our clients, gave a gift to support our programs, or gave your time to beautify our campus, thank you!

Through it all, Inspirica remained unwavering in our mission to provide families and individuals with the stability and essential support services they need to rebuild their lives.

We invested in upgraded technology and equipment for our school-aged children to access their classroom remotely and for adults to stay connected to healthcare providers and support services such as our virtual job training and parenting programs. We also ensured PPE and healthy food was provided across all programs. Our youth center remained open safely providing educational and social enrichment. Finally, in partnership with Community Health Center, we've provided on-site COVID-19 testing and vaccinations.

We also stayed committed to our community. Our Harvest for Hope program distributed over 950 Thanksgiving dinners to our clients and those in need in lower Fairfield County and our Holiday Wishes program provided 2,000 children with 4,000 toys, bringing smiles to those children during this holiday season.

Thank you for your commitment to the community's most vulnerable. Your benevolence makes a significant difference in the lives of those we care for.

In Service Together,

DENISE DURHAM WILLIAMS
Chief Executive Officer
Inspirica, Inc.

STEPHEN HOOVER
Chairman, Board of Directors
Inspirica, Inc.

A YEAR *of* IMPACT

Inspirica operates 12 facilities and a full spectrum of housing and support services in Stamford. Through this powerful end-to-end platform, we are able to serve hundreds of adults and children each year who are homeless, housing insecure, or are at-risk of becoming homeless.

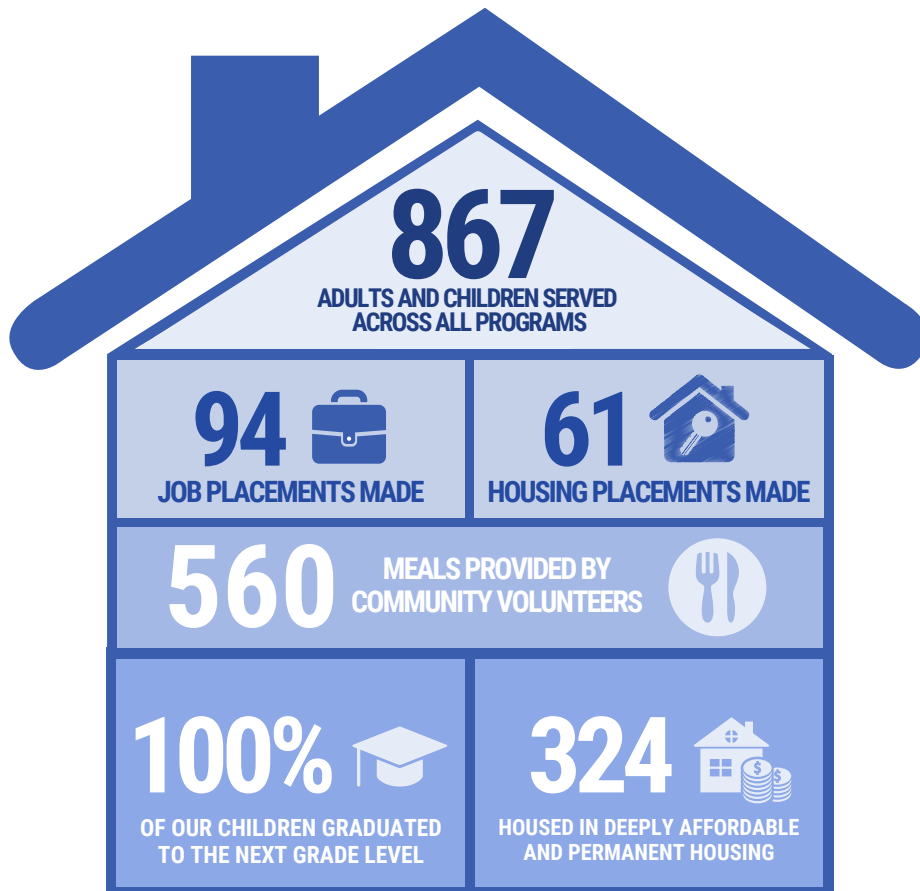

Results from January 1, 2020 - December 31, 2020



OUR WORK

We are more than just a homeless shelter. Inspirica seeks to break the cycle of homelessness by providing the programs and services that help our clients achieve – and maintain – permanent housing and stability in their lives. Our impact is further expanded to our community, through our outreach programs and strategic partnerships with other like-minded local organizations.



SUPPORTING INDIVIDUALS AND FAMILIES WITH HOUSING

- Emergency and Transitional Housing
 - Family Housing Program & Women's Emergency Shelter
- Deeply Affordable Housing
 - Summer Place, Franklin Apartments, and 24 & 26 Woodland
- Permanent Supportive Housing
 - Atlantic Park Apartments, Colony, Gilead House, McKinney House, Metcalf House, & Rose Park Apartments



PATHWAYS TOWARD STABILITY

- Case Management
- Career & Vocational Services
- Early Childhood & Parenting Program
- Children's Services
- Housing & Employment Retention Services



COMMUNITY ENGAGEMENT

- Harvest for Hope serves over 900+ Thanksgiving meals to those in need
- Holiday Wishes provides gifts to 3,000 children during the holiday season
- Partnerships with Supportive Housing Works, Opening Doors of Fairfield County, Vita, and the City of Stamford
- Health Partnerships with Stamford Health, Community Health Center, and Optimus Health



FINANCIAL STATEMENT

JULY 1, 2019 - JUNE 30, 2020

OPERATING INCOME

Private philanthropy	\$	2,388,838
Government grants	\$	2,871,035
Rental income	\$	1,698,471
Special events	\$	237,765
In-kind contributions	\$	617
Other income	\$	485,280
TOTAL	\$	7,682,006

OPERATING EXPENSE

Program and property	\$	6,835,380
General administration	\$	306,609
Fundraising	\$	416,039
TOTAL	\$	7,558,028

OPERATING SURPLUS

TOTAL	\$	123,978
--------------	-----------	----------------

CONSOLIDATED SUMMARY OF FINANCIAL POSITION

Total assets	\$	37,282,020
Total liabilities	\$	7,770,392
Total net assets	\$	29,511,628



DONORS

\$100,000 and above

Anonymous
 Anonymous
 Building and Land Technology
 James M. McKeon
 Legg Mason Charitable Foundation, Inc.

\$25,000 - \$99,999

Anonymous
 Jane Carlin and Benjamin Gifford
 Charter Communications, Inc.
 First County Bank Foundation, Inc.
 Garden Homes Fund - Charitable Trust
 Patricia and Robert Mendelsohn
 Sue S. Mirza
 Liza and Chris Pohle
 Near and Far Aid Association, Inc.
 New Canaan Community Foundation
 Purdue Pharma, LP
 State Street Global Advisors
 Synchrony Financial
 The Community Fund of Darien
 The George J. & Jessica Harris Foundation
 The Herbert and Nell Singer Foundation
 The Rudolph J. & Daphne A. Munzer Foundation
 The Tudor Foundation, Inc.
 Kenneth G. Tropin
 W.R. Berkley Corporation

\$10,000 - \$24,999

Anonymous
 Anonymous
 Bank of America Charitable Foundation
 Bankwell Financial Group
 Debby and Mark W. Blackman
 Carlson Family Foundation
 ConnectiCare, Inc.
 Scott Davis
 Fairfield County Community Foundation
 Peri Freundlich and Paul Stavelman
 Friends of Children, Inc.
 Danielle and Anthony Gaglio, Jr.

Benjamin Geiger
 Gen Re Corporation
 Mary and Randall Hack
 Lee Ann and Bruce D. Heller
 Sara and David Hunt
 William R. Knobloch
 A. Rama Krishna
 Susan and Leonard Larrabee
 Leon N. Lapine Charitable Residuary Trust
 Lone Pine Foundation
 Louise B. Blackman Family Foundation
 Catherine Lynch and Douglas R. Sharp
 MAC AIDS Fund
 Tami Murray
 NatWest Markets
 OdysseyRe Foundation
 People's United Community Foundation
 Richard D. Donochian Charitable Foundation, Inc.
 River Trust
 St. John's Community Foundation
 St. John's Protestant Episcopal Church, Stamford
 Steven & Alexandra Cohen Foundation
 The Congregational Church of New Canaan
 The Daphne Seybolt Culpeper Memorial Foundation
 The Hilda and Preston Davis Foundation
 The Inner City Foundation for Charity & Education
 The Pitney Bowes Foundation, Inc.
 The Ruth W. Brown Foundation
 Joan and Ernest Trefz
 Viking Construction, Inc.
 Wells Fargo

\$5,000 - \$9,999

Melody and Claude Bernstein
 Adrienne and Mac A. Bradford
 Broadway Cares Equity Fights AIDS
 Rebecca and Jeremy Budzian
 Christ Church Greenwich
 Marilyn T. Clements
 Dr. and Mrs. Philip and Suzy Gaynes
 First Congregational Church of Darien
 First Republic Bank
 Freepoint Commodities

Lauren and Paul Ghaffari
 Laura and Dean Godown
 Henry E. Niles Foundation
 Hexcel Corporation
 Louise S. Hoffman
 Mary and Scott James
 Anne Low
 Rosemary and David Mace
 McKinsey & Company, Inc.
 Brid and David Mortamais
 Robert S. Morris
 Helen and Dana J. O'Brien
 Parsons & Whittemore, Inc.
 Pitney Bowes, Inc.
 Rotary Club of Stamford
 David Rubin
 Ruthanne Ruzika
 SpringWorks Therapeutics
 St. John's Episcopal Church
 The Bowling Family Foundation
 The Kaufmann Foundation
 The Melville Foundation
 Webster Bank
 William Caspar Graustein Memorial Fund
 Xylem, Inc.

\$1,000 - \$4,999

Algonquin Advisors LLC
 Alliance All Trades, Inc.
 Jennifer Amdur
 Lesley Apt and Douglas Dudfield
 Anne and Peter Ardery
 AXA XL
 Elizabeth P. Ball
 Berkowitz and Hanna, LLC
 Russell Berkowitz, Esq.
 James D. Besaw
 Ann J. Bowling
 Richard T. Bruce
 Jean R. Bruder
 Richard R. Cameron
 Lynn and Christopher Bradley
 Deborah and Michael Brennan

Gillian and David Brown
 Henry Bubel
 Joyce and Curtis Carlson
 Alberto Casellas
 Michelle Cassuto
 Maureen Caviston and Michael B. Leventhal
 CClean
 Christine and Nicholas Chivily
 Donna J. Christensen and Holt Smith
 Meghan and Robert Cioffi
 Community Foundation of New Jersey
 Community Health Center, Inc.
 Susan M. Davis-Gillis and Paul D. Gillis
 Susan and Michael de Milt
 DeGrado Family Foundation
 Robert DeVellis
 Suzanne and Gregory Diddel
 MaryRose Driscoll
 Mariann and Anders Ekernas
 Kathryn Emmet and David S. Golub
 Eversource Energy
 Excello Tool Engineering and MFG
 Fairfield County Bank
 Fieldpoint Private Bank & Trust
 Sandy M. Foster
 Kathleen and Scott Gimpel
 GE Foundation
 Andrea and Lawrence Goldberg
 Nancy and Stephen Gramps
 Eileen and Patrick Grasso
 Marion and Robert Green
 Greenwich Country Day School
 Greenwich Reform Synagogue
 Daniel Hecht
 Henry L. Kimelman Family Foundation
 Stephen J. Hoffman
 Cynthia and Ronald Holland
 Wendy Hoover
 Kelly Humiston
 Eileen and Thomas Hynes
 Mandeep Johar
 J.P. Morgan Chase
 Virginia and Harry Keeshan
 Carol A. Kelsey-Smith and Patrick A. Smith

DONORS

continued

\$1,000 - \$4,999 *(continued)*

John and Eileen Kennedy
 Thomas Keyes
 Fiona and James Kingery
 Lapine Associates, Inc.
 Wendy and David Lewis
 Paul Lombardo
 James J. Lynch
 Paulette and James MacPherson
 Catherine C. Mandi
 Kwan-Lan Mao and Elizabeth P. Smith
 Kay Maxwell
 Juliet Melamid
 David Messer
 Belinda and James Metzger
 Marie-Noelle Meyer
 Susan and Dr. Stuart W. McCalley
 Rosemary and Barry McInerney
 Marcy and Emmanuel Minnick
 Moira Morrissey
 Terry S. Newman and David B. Rubin
 Brita and Denis Nayden
 Karen and Gary Neems
 Network for Good
 Glenn and Laurel Oztemel
 Andreas G. Papadatos
 Catherine and Rusty Parker
 Karen and Robert Pingarron
 James Pinto
 Judah Plotner
 Julie and John Potter
 PricewaterhouseCoopers, LLP
 Puzzles with a Purpose
 Rabbi Jay TelRav and Dr. Julie TelRav
 Deborah M. Reif
 Revive Church
 Cynthia Ritzler and Douglas Pulick
 Jill and Fred Robustelli
 Andrea Rogers
 Ulrich Rosa
 Rose and Kiernan, Inc.
 Rotary Club of New Canaan
 Sally and John Schlachtenhaufen
 Monica and Michael Schlessinger

Richard G. Schulze
 David Schwartz
 Second Congregational Church, Greenwich
 Betsey and Arthur Selkowitz
 Madeline B. Shapiro
 Bianca Shardelow
 Anthony Shaw
 Marian and Arthur Shulman
 Heidi and Mark Silverstein
 Gloria and Randall Skigen
 Sandy and Thomas Slaughter
 Jessie and Erik Sorensen
 Spidacares
 St. Barnabas Episcopal Church, Greenwich
 St. Francis Episcopal Church, Stamford
 St. Luke's Parish, Darien
 St. Luke's Parent's Association
 Donna Stafford
 Erika and Zachary Stern
 Valeria and Clifford Storms
 Reda M. Supe
 Matthew Tackman
 The 1830 Family Foundation
 The Benevity Community Impact Fund
 The Crane Fund for Widows and Children
 The EMWIGA Foundation
 The Haffenreffer Family Fund
 The Hartford
 The JJK Foundation
 The Kevin Long Family Giving Fund
 James E. Thomas
 Town Fair Tire
 Townsend Family Foundation
 Maree and John Townsend
 Rep. Christel Truglia
 UBS
 Union Memorial Church, Stamford
 United Methodist Church of Stamford
 United Way of Greater Waterbury
 John van den Heuvel
 Donna and Alex Vock
 Gary Vogel
 Laura and Richard Watson
 Denise R. Durham Williams

Willis Towers Watson
 Lisa Wise
 Carolyn and Sturgis Woodberry

\$500 - \$999

Bank of America
 Marc Becker
 Betsy and Jack Rich Legacy Fund
 Betsy and Benjamin Bilus
 Rep. Matthew Blumenthal
 Brid Mortamais Real Estate
 Laura Burwick and Peter Brandt
 Charter Oak Communities
 Maureen and Richard Chilton
 Tanya Clemons
 Erin Cody
 Scott Colby
 Judy and Norman Cole
 Gina and Dr. Curtis J. Crawford
 Jonathan Curry
 Denise J. Daych
 Ciro DeFalco
 Marilyn and Richard Derr
 Michelle and Michael Diliberto
 Julie Ducharme
 Empire State Realty Trust
 First Presbyterian Church of Stamford
 Martha Friedman
 Ken Furst
 Pritee and Amershi Gada
 Amy and Andrew George
 Anne K. Gilhuly
 Penelope and Edward F. Glassmeyer
 Judith and Albert Gordon
 Eileen and Peter Griffin
 Shirley B. Hartlett
 Kimberly Henderson and Jeffrey Mehan
 Robert Hoak
 Meg and Andrew Hobson
 Kim Holder
 Anne and Ali Homayounfar
 Laura Howells

Ellen and Kyle Hublitz
 Juanita T. James and Dudley N. Williams
 Randie S. Katz and Lawrence R. Cryer
 Alison Keating
 King School
 Heidi and Justin King
 Anne M. Klein
 Nayana Kollanthara
 Miriam Kreuzer
 Bridget Lasda
 Patty and Dirk Leasure
 Sally and Philip Lochner
 Madelyne and Jack McKee
 Douglas Mello
 Gina and John D. Mello
 Eileen McCabe
 Irene McCutchen
 Josephine A. Merck
 Noelle Moore
 Susan Mufson
 Kenneth Mulreed
 Judith and Ronald Murray
 Morgan and Stephen Napier
 Robert Nau
 Network Synergy Corporation
 Optimus Health Care Services
 Ann Pisetzner
 Deborah and Russell Reynolds, Jr.
 Round Hill Community Church, Greenwich
 Laney and Peter Sachs
 Leslie Schultz
 Paula Simon
 Adam Smith
 Joe Speter
 Lisa St. Amand
 St. Catherine of Siena Parish, Riverside
 Matthew Rizner
 Stamford Women's Club
 Lorrie Stapleton
 Christina and Charles Stietzel
 Shelley A. Taylor and David A. Swerdloff
 The Howard Head Family Foundation
 Mr. and Mrs. Corey Toby
 Roy Turner

DONORS

continued

\$500 - \$999 *(continued)*

Quay Watkins
Dana and Carl Weinberg
Paul Whyntott
Christine and Andrew Winston

Up to \$499

Michelle Abt
Michelle Adams
Andrew Adams
Winona Addison
Colleen Alfano
Jenna Alley
Alliance Locksmiths, Inc.
Karen Allison
Jane Alpert
Amelia Altieri
Anne Altieri
Adam Atwenger
Soudabeh Amin-Salek and Charles Salek
Joyce and James Andersen
James Anderson
Alicia and Carl Andres
Linda Andros and William Avery
Anonymous
Noreen Anzalone
Jeri and Mark Appel
Ashley Aquilino
Stephanie Arnel
Robbin and Mark Ashenfelter
Linda and Evan Atkins
Robert Austin
Carol Austin
Barbara Axel
Max Axler
Sara Aylward
Georgia and Roger Bacon
Jennifer Baird
Theresa and Jason Baker
Valerie and Jesse Baker
Bailey Bakshi
Lucy and David Ball
Lucy Baney

William Barker
Bartlett Arboretum
Jennifer Barnard
Craig Barney
Lauren Barraza
Melinda Barton-Stewart
Debra Bauer
Monica Becker
Jennifer Bell
Sonia D. Bell
Amy and Jim Benjamin
Lisa Bennett
Constance Bennett
Daniel Bernstein
Eric Bernstein
Kevin Berry
Hattie Best
Dita Bhargava
Donald A. Bickford
Kisha Black
Ruth Block
Christine C. Bocuzzo
Christine Boies
Stacy L. Bone
James Booth
Susan E. Bordash
Christine B. Boris
Tina Bory
Maddie Boulter
Ryan Bowers
Rosamund and Robert Brady
Leonard Braman
Mark Brevard
Patricia M. Brodhagen and Bruce Misfeldt
Ellen E. Bromley and Tom Gizicki
Lisa Brower
Mary Ann Brown
Susanna Brown
Vanessa Brown
Cheyenne Brown
Leslie and Michael Bruzik
Celeste Buccino
Sarah Bunney
Linda and Donald Burgard

Jacob Burgard
Susan Burke and Brett Szczesny
Jane A. Burley
John Butala
Louise B. Calixte
Laura Callahan
Melvina Callion
Antonio Cambareri
Karen and John A. Cammarota
Matthew Canner
Carlos Canto
Sutzie Cazonetti
Sofia Carballo
Jeanne Carbone
Roseann Cardile
Brianna Caro
Krista Caroll
Sheena Carpenter
Gail and Peter Carriero
Georgia Carrington
Donna Carrington
Julia Carroll
John Carroll
Ann Case
Juliet Cassone
Andrew Castellano
Katherine T. Cerow
Raymond Cervone
Debra Chapman
Julie Chayet
Melissa Chefec
Margaret and Christopher Pavia
Angela Ciminello
Dominick Ciminello
Robert Ciri
Jeffrey Clark
Jennifer Clark
Dan Clarke
Jack Clavelli
Beth Ann Cody
Yolanda Coffield
Janess Coffina
Roberta and Alan Cohen
Jill Colaizzi

Susan and Frank Colandro, Jr.
Nicole Cole
Stephen H. Cole
Elise Coleman
Alexis M. Coleman
Jeanne Collins
Donvil Collins
Amy Comunale
Jane F. Condon and Kenneth G. Bartels
Jo Anne Cone
Joseph Conetta
Lena Connor
MaryLu Conte
Valerie A. Cooper
Bianca Cooper
Laura and Dean Copeland
Caroline Corbett
Christine Costello
Melinda and James Cotter
Jeanne L. Courter
Christina Cristiano
Jean Crocco
Ashley Crohn
Beth Crowe
Beatrice and Peter Crumbine
Kathy Currie
Frances Curry
Carol Custus
Megan D'Aleo
Susan M. Danaher and Gary P. Buonanno
Regina Darby
Marsha Daria
David's Catering
Sally Davies
Helen Davis
Alesha Davis
Harry Day
Barbara A. DeGaetani
Sydney DeLago
Wynne and Arthur Delmhorst
Catherine Demmerle
Gloria DePina
Maureen DePonte
Stephen Desloge

DONORS

continued

Up to \$499 *(continued)*

Stephanie DeVita
 Anthony M. DeVito III
 Sherry and George Dey
 Seth Diamond
 Eileen M. Doering
 Carmen and Ronald Domankos
 Susan C. Doran
 Dharmin Doshi
 Evan Downey
 Anne Downey
 Tara Doyle
 Bryn Doyle
 Rian Drenzek
 Maria and Herman Drieghe
 Ann F. Dubbs
 Arlene and Nicholas Dubiago
 Marilynn S. Dueker
 Sue Duffy
 Julia Dunn
 Sophie Duthel
 Michelle and Peter Ebstein
 Ellen Edwards
 Olivia English
 Renee Eschmann
 Ceasar Escudero
 Sharon Esposito
 Laruen Estes
 AnaVivian and Luis Estrella
 Marti Etter
 Gisele Everett
 Cheryl Fahey
 Regina Fanelli
 Donna Farber
 Taly Farber
 Latatche Farley
 Lisa Feinberg
 Pamela Feldstein
 Susan T. Ferrand
 Sherry Fields
 The Figgie Family
 Sarah Finlaw
 First Congregational Church of Greenwich
 Sarah Fisch

Amy Fisher
 Susan Flinn
 Olympia D. Flora
 Robin Florio
 Aiden Lauren Forrow
 Christie and James Fountain, Jr.
 Patricia Fox
 Lucy French
 Marc Friedman
 John Fryback
 Michael Funck
 Katharine and William Gaillard, III
 Lucy Galasso
 Daniel Galasso
 Jennifer Gallois and Dr. Robert Gallois
 Dr. Michele E. Gasiorowski and
 Dr. Henry Gasiorowski
 Dr. Ann Gastrich and Dr. Bernard Gastrich
 Debra Gaudette
 Carin Gerig
 Diane and Andrew Geisert
 Barbara and Arthur Gelston
 Marion A. George
 Ann Gervase
 Janice and Joseph Giancola III
 James Giangrande
 Natalie Gibbons
 H. Paxson Gifford, Jr.
 Larry L. Gilmore
 Jocelyn Gjuraj
 Carole E. Gladstone
 Sindy Gonzales
 Kelly Gordon
 Clara M. Grande
 Mary Grande
 Marlene M. Green
 Susan and Stuart Green
 Taryn Greene
 John Griffin
 Myriam Griffith and Jim G. Cameron
 Ellie Grosso
 Linda G. Grunow
 Fernanda Guerra
 Val Guilford
 Lisa and Johnathan M. Haas

Cheryl Haberman
 Rick Haeberle
 Caroline Hagmann
 Helen W. Hall
 Alvin Hamilton
 Lynn and Thomas Hamm
 Susan Handler
 Stephanie Hannibal
 Abigail Hanrahan
 Jeanne Hansford
 Patricia M. Harbilas
 Jennifer Harkins
 Suzanne Harley
 Eleanor Harley
 Mary and Michael Harman
 Gary Harper
 Ellen Harris
 Sandra Harris
 Patience Harris
 Kathy Harrison
 Susan Hart and Kenneth Lyon
 Greg Hasbrouck
 Glenn Hascher
 Marjorie and Joel Hauer
 Caroline P. Haydock
 Gloria and William Hayes
 Jason M. Haynes
 Mike Heitz
 Sheila and Eugene Heller
 Carol and Gordon Henderson
 Edward Henderson
 Elizabeth Henderson
 Leslie Henry
 Hill Family Fund
 Gosha Hirsch
 Susan and Lawrence Holzman
 Deborah Hoover
 Barbara Hopkins
 Jeanne and Peter Hosinski
 Alexander Houston
 Norena Howard
 Misa and Sun-Yi Huang
 Mr. and Mrs. Thomas J. Hughes
 Virginia Hyde
 Eileen and Thomas Hynes

Raymond Imperato
 Israel Construction LLC
 Celeste Italiano
 Robert Italiano
 Shana Italiano
 Maria Jacobson
 Barbara James
 Ruth Jansen
 Meryl and Ronald Japha
 Susan and Jay Hemenway
 Diane Jellerette
 Suzie Jellinek
 Anna Jernstedt
 Joan and John Denne
 Sarah and Timothy Johnson
 Christiana H. Johnson
 Donna Johnson
 Shamain Johnson
 Susan Johnson
 Lori and Demian Johnston
 Kathleen R. Johnston
 Elizabeth Joseph
 Elizabeth and George Joseph
 Carol Juel
 Jennifer Kaalund
 Vivian Kapland
 Olivia Kascak
 Elizabeth Katz
 Judith and Sheldon Katz
 Jennifer Kaufman
 Theresa Kelleher and Charles V. Adams
 Deane O. Kennedy
 John J. Kennedy
 Sarah W. Kennedy
 Barbara and Kenneth White
 Justin Kern
 Gay A. Kimball
 Nzinga King
 Kimberly A. Kispert
 Jaqueline Knights
 Frieda Knopf
 Alison and Kurt Kohlmeyer
 Nived Kollanithara
 Elizabeth and Charles Kontulis
 Barbara Koteeri

DONORS

continued

Up to \$499 *(continued)*

Wanda Kowalski
 Mary L. Krayeske
 Miriam Kreuzer
 Krista Fox Interiors
 William Krivoschik
 Sallie Kuh
 Deborah and Fred Kuntzman
 Rosemary Lamie
 Dorothy Landress
 June and Robert Langenhan
 Geanie Lasda
 Alec Lasky
 Deborah and Edward Lawrence, Jr.
 Jennifer Lawrence
 Penelope Lehman
 Lei Lei
 Christina and Robert Leinbach
 Janet Kay Lenhart
 Debbie and Jon Lese
 Sally Levene
 Barbara and Robert Levine
 Barry Lewis
 Danielle Lewis
 Richard Lewis
 Rosalind Lewis
 Virginia Liddel
 Judith Liebeskind
 Nicole Lindsay
 Andrew Livanos
 Ilene and James Locker
 Kristen Logan
 Susan Loomis
 Virginia and Neil Lucey
 Fran Lutz
 Patricia Lydon and Howard Darmstadter
 Catherine Lynch
 Patrick Lynch
 Billy Macleod
 Meredith Macleod
 Joan and Stuart Madison
 Lily Magliacano
 Audrey Magnusen
 Isabel and Peter Malkin
 Romelle Jones Maloney

Pamela Marcus
 Eileen and Roger Marks
 Alexander Marshall
 Nathan Marshall
 Virginia and William Martens
 Joanne Martin
 Maria Martin
 Susan Martin
 Mark Martinelli
 William H. Mathews
 Mayborn USA, Inc.
 Katherine A. McAllister and Christopher Paone
 Mr. and Mrs. Marc McBrearty
 Mr. and Mrs. Edmond McCarthy
 Emily McCarthy
 Gail McDaniel
 Angela McDermott
 Elizabeth and Colin McEvoy
 Taylor McGowan
 Danielle McGuire
 Sean McGuire
 Susan McKee
 Ivy McKinney
 Keenan McMahan
 Roseanne McManus
 Deborah McMurray-Corley
 Karen McNair
 Sandra P. McNamara
 Marcia and Barry Meinerth
 Ellen and Joel Mellis
 Ellen Mellis
 Ellen Mello
 Jaden Mello
 Sarah and Tony Menchaca
 Betsy and John Messert
 Jennifer and Harris Meth
 Alida and George Meyers
 Lysie and Jack Miller
 Katie Miller
 Jonathan Mills
 Winfred Mitchell
 Arlene Moavero
 Sheila A. Moeller and Robert D. Wilson, Jr.
 Donna and Jonathan Moffly

Mom's Club of Stamford
 Darron Moodie
 Paulette Moore
 Dale and Bruce Morrison
 Polly Morrow
 Eleanor and Mort Lowenthal
 Sandy aRandall Motland
 Cynthia Mullins
 Jamilah Munir
 Joshua Munir
 Ralph Nazareth
 David J. Nelson
 Dr. Sandy Nebel Nelson
 Dr. Jutta Magnus Nemeec and
 Dr. Joseph Nemeec, Jr.
 Hanneke and Jon Nesvig
 Neuberger Berman Corporate
 Marsha L. Nichols
 Dr. Teresa Ning and Dr. Benjamin H. Tsang
 Robert E. Nixon
 Malin Nordin
 Paula Nusslein
 Cindy Nuzzi
 Marianne H. Olsson
 Barbara and Edward Oppedisano
 Robert Orr
 Melvin Osorio
 Christine Ostrowski
 Cathy and Richard Ostuw
 Ceceila Pan
 Marie Pankey
 Frank R. Parker, III
 Valerie Parker
 Kate and Don Parker-Burgard
 Patricia Parry and Dr. Michael F. Parry
 Mohan Peck and Shan Guan
 Albert L. Perry, III
 Elizabeth A. Perry
 Kathleen L. Perry
 Neqwaunia Perry
 Danesh Persaud
 Robyn L. Peters
 Judith R. Petersen
 Russell A. Phillips, Jr.

Patricia and Robert Phillips
 Lynda Picard
 Greg Pietrantonio
 Pamela Plummer
 Karen Pocious
 Jennifer Pokorney
 Danielle Polizzi
 Lisa Pollock
 Aliana Pollock
 Catherine Ponsrock
 Jennifer Posner
 Diane C. Prall
 Anthony A. Pramberger, Jr.
 Shantay Primus
 Gary T. Quigley
 Jean Raben
 Swamy Raj
 Ronnie Ram
 Thiru Raman
 Brian Raney
 Lori Ratner
 Patricia Rattray
 Sheila and George Raymond
 Sam Recupero
 Eli Reichner
 Nia Rhodes
 David Rich
 Ronnie Rickert
 Elizabeth and Gregory Rider
 Elizabeth W. Rider
 Naomi Riley
 John Ritch
 Amanda Rivamonte
 Cecile Rivel
 Amy Rivers
 Maureen and Robert Fitzpatrick
 Sarah Robertson
 Adriana Rocca
 Chris Rohstedt
 Aja Romain
 Carol and Christopher Rooney
 Lisa and Robert Rooney
 Jose Roque
 Carl Rosen

DONORS

continued

Up to \$499 *(continued)*

Judith Rosenberg	Pramod Singh	Gloria Fernandez Tearte	Mr. and Mrs. Richard Westfal
Richard Rosenberg	Leslie Skalak	The Cultured Pearl Foundation, Inc.	Sharon White
Christina Rothstein	Mr. and Mrs. Steven Skalak	The Exchange Corp, Inc.	Anne Wichman
Joanna T. Rowan	Russell Skigen	The GAP Foundation	Maria Wilcox
Dr. Sarathi Roy	Fiona Slater	The Pfizer Foundation	Amy Williams
Marki Rubenstein	Joseph Smith	Katherine Thein	Cheryl Williams
Mr. and Mrs. Donald Rullman	Linda and Girolamo Sorbara	Alana and Derek Thompson	Elise and Lawrence Willinger
Jennifer Sabbah	Sandra and Steve Soule	Briggs L. Tobin	Darunee and William Wilson
Laney Sachs	Elsa R. Spencer	Kirsten Tobler	Valarie Shultz-Wilson
Judith Salerno	Christina and Ludwig Spinelli	Jennifer Toll	Phyllis Winham
Jean Tilt Sammis	Melissa F. Spohn and Johan G. Wenman	Jamie and Kevin Toohill	Steven Wolfe
Janet S. Sanchez	Claudette Squires	Michele and Adrian Treacy	Karen Wright
Mark Sank	Natalie St. Germaine	Gail Trell	Mary Ellen Yacura
Kara M. Santucci	Elizabeth Stader	Cassandra Tribble	Jessica Yankura
Brielle Saracini	Alex Staikos	Dr. Janet Triplett	Derek Yobst
Ellen Saracini	Kristen Staikos	Barry Troiano	Ann and Arthur Yost
Brian Scherbaum	Marcia and Mark Staines	Ian Trombulak	Stephen E. Yost
Andrea Scheyhing	Jill Stamos	Mark Tsai	Alexandra Young
Daphne Schreck	Hope Stanger	Conchita Tucker	Eric Zhang
Fred Schwam	Veronica C. Staplefield and Jack M. Kriskey	Turn of River Presbyterian Church	Fang Zhou
Sophia Scorziello	Robert M. Stein, Jr.	UJF of Greater Stamford, New Canaan & Darien	Beatrix Zimmermann
Zina Scott	Virginia Stephens	United Way of Central Northeastern Connecticut	Victoria Zola
Jeanne and Per Sekse	Louise B. Stern	United Way of Western Connecticut	
Myrna Sessa	Allison and Steve Molkenhain	Sree Mukhrejee Vaid	
Henry Seth	Barbara Stevelman	Lorraine M. Valandra	
Ryan Seth	Gail R. Stewart	Jennifer and Stephen Van de Graaf	
Andrew Shantz	Pamela B. Stewart and William C. Wurst	Anne Vento	
Frieda and Eugene Shapiro	Robin and John Stineman	Rakesh Vijayan	
Elaine and Lester Sharlach	Betsy and Michael Stone	Vineyard Vines	
Dianne Shattuck	Philip Strassburger	Sofia and Marco Viola	
Charline and Anthony Shaw	Spencer Stuart	Virginia H. Lovas	
Erika Shevchek	Charlotte Suhler	John Vitale	
Leila Shields	Charlotte and John Suhler	Donna M. Volpitta	
Jeanne and Delbert Shortliffe	Danielle Sullivan	Lora B. Voros	
Jessica and Joel Siegel	Lynn Sullivan	James Vulcano	
Dr. Mary E. Siegel and Dr. Paul Donoghue	Marisa Sullivan	Karin Wagner	
Matthew Siegel	Jenna Sumberg	Laura and William Walbert	
Susan Sigalow	Xiangrong Sun	George Walcott	
Lisa Silver	Cornelia Suskind	Sandi and Stuart Waldstreicher	
Jack Silverman	Janet M. Swaby	Elizabeth Walker	
Ken Silverman	Nan Swan	Linyue Wang	
Gloria and Steven Simon	Patricia Sweeney	Catherine Warten	
Sylvia Simpson	Laura and Michael Taets	Doran Welch	
Judith Sinche	Taets Family Fund	Eugenia P. Wells	
Joseph Sindelar	Emily Tang and Benjamin Lee	Caralliene Westbrook	

BOARD *of* DIRECTORS

Chairman

STEPHEN HOOVER
Elm Street Real Estate Investors

ROBERT DEVELLIS
Blair & Potts

Vice Chairmen

ANTHONY GAGLIO, JR.
Viking Construction

GEORGE DONALDSON
Marks Paneth, LLP

PAT MENDELSON
Community Volunteer

MARIANNE DROST
Retired, Verizon

Secretary

WENDY LEWIS
Freepoint Commodities

BENJAMIN GEIGER
Freeman Spogli & Co.

Treasurer

CHRISTINE CHIVILY
Bankwell

MANDEEP JOHAR
Ascend Learning

Chief Executive Officer

DENISE WILLIAMS
Inspirica, Inc.

JOHN MCKEE
GreyLion Capital

Past Chairman

BRUCE HELLER
CFC Capital

MARCY MINNICK
Excello Tool

Members

JIM BESAW
GenTrust

SUSAN MIRZA
Community Volunteer

JANE CARLIN
Professor

STEPHEN NAPIER
Berkowitz, Trager & Trager

VALERIE COOPER
Picture That Art Consultants

JUDAH PLOTNER
Silk Invest

SCOTT DAVIS
PricewaterhouseCoopers

RANDALL SKIGEN
Attorney

REDA SUPE
Synchrony

