

Inspirica 
from homeless to home

Fiscal Year
2022
Annual Report

OUR MISSION:

INSPIRICA
STRIVES TO END
HOMELESSNESS
AND HOUSING
INSECURITY BY
HELPING
INDIVIDUALS AND
FAMILIES ACHIEVE
INDEPENDENCE
THROUGH
SUPPORT
SERVICES AND
AFFORDABLE
HOUSING.



LETTER *from the* CHIEF EXECUTIVE OFFICER

Dear Inspirica Friends,

I hope this year has been a happy and healthy one for you and your family. We have seen unprecedented challenges regarding housing affordability in our state. Inventory is at an all-time low and our clients are staying in shelter and permanent supportive housing for longer periods of time due to this shortage. Despite the numerous challenges we faced this year, we served more clients than ever before, and Inspirica's talented team continued to work with clients to ensure that they all attained their employment, education, and financial goals.

As I reflect upon this past year, I am grateful for individuals like you, who continue to support us. We could never have touched so many lives without the generosity of our donors, the many corporations, foundations, local schools, houses of worship, and our Board of Directors who contribute to Inspirica in a myriad of ways. Together we are finding solutions that transform people's lives today and provide stability for future generations.

In addition to focusing on our clients' successes, we have made great strides in meeting the six imperatives of the three-year strategic plan that were identified as critical to furthering Inspirica's mission. Feel free to learn more and get involved with us by either volunteering, attending an event, or making a philanthropic gift.

Once again, on behalf of everyone here at Inspirica, thank you.

In Service Together,

DENISE DURHAM WILLIAMS
Chief Executive Officer

A YEAR *of* IMPACT

Our **vision** is a community where **everyone** has a stable, affordable home and *hope* for a bright future.

Inspirica operates 12 facilities and a full spectrum of housing and support services in Stamford. Through this powerful end-to-end platform, we are able to serve thousands of adults and children who are homeless, housing insecure, or are at-risk of becoming homeless in lower Fairfield County each year.

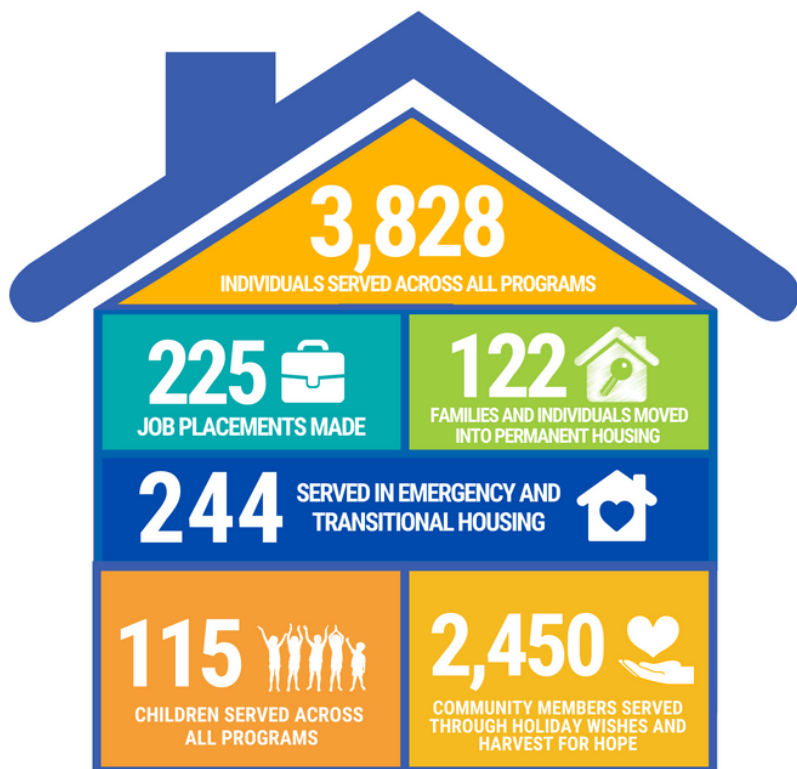

Results from Fiscal Year 22 (7/1/21 - 6/30/22)



One of Inspirica's Certified Nursing Assistant students celebrating her graduation with her instructor and her son.



(Right to left) Stamford Mayor, Caroline Simmons, Inspirica's CEO, Denise Durham Williams, and Bethel AME Church's Reverend Robert A. Jackson, prepare to distribute Thanksgiving meals during Inspirica's Harvest for Hope.

OUR WORK

We are proud to operate a full spectrum of residential and non-residential support services to provide successful solutions and meaningful results to those we serve. Our impact is further expanded to our community through our outreach programs and strategic partnerships with other like-minded local organizations.



SUPPORTING INDIVIDUALS AND FAMILIES WITH HOUSING

- Emergency and Transitional Housing
 - Family Housing Program & Women's Emergency Shelter
- Deeply Affordable Housing
 - Summer Place, Franklin Apartments, and 24 & 26 Woodland
- Permanent Supportive Housing
 - Atlantic Park Apartments, Colony, Gilead House, McKinney House, Metcalf House, & Rose Park Apartments



PATHWAYS TOWARD STABILITY

- Case Management
- Career & Vocational Services
- Early Childhood & Parenting Program
- Children's Services
- Housing & Employment Retention Services
- Rapid Re-Housing



COMMUNITY ENGAGEMENT

- Harvest for Hope provided over 1,000 Thanksgiving meals to those in need
- Holiday Wishes provided gifts to nearly 2,000 children during the holiday season
- Partnerships with The Housing Collective, Children's Learning Centers of Fairfield County, Opening Doors of Fairfield County, Vita, and the City of Stamford
- Health Partnerships with Stamford Health, Community Health Center, and Optimus Health

FINANCIAL STATEMENT

JULY 1, 2021 - JUNE 30, 2022

OPERATING INCOME

Private philanthropy	\$	2,011,519
Government grants	\$	3,127,696
Rental income	\$	1,936,151
Special events	\$	290,395
In-kind contributions	\$	7,360
Other income	\$	1,571,508
TOTAL	\$	8,944,629

OPERATING EXPENSE

Program services	\$	7,688,962
General administration	\$	365,521
Fundraising	\$	569,744
TOTAL	\$	8,624,227

OPERATING SURPLUS*

TOTAL	\$	320,402
--------------	-----------	----------------

NON OPERATING ACTIVITIES

Investment return	\$	(1,392,052)
-------------------	----	-------------

CONSOLIDATED SUMMARY OF FINANCIAL POSITION

Total assets	\$	36,652,479
Total liabilities	\$	7,091,189
Total net assets	\$	29,561,290

*Excludes investment loss

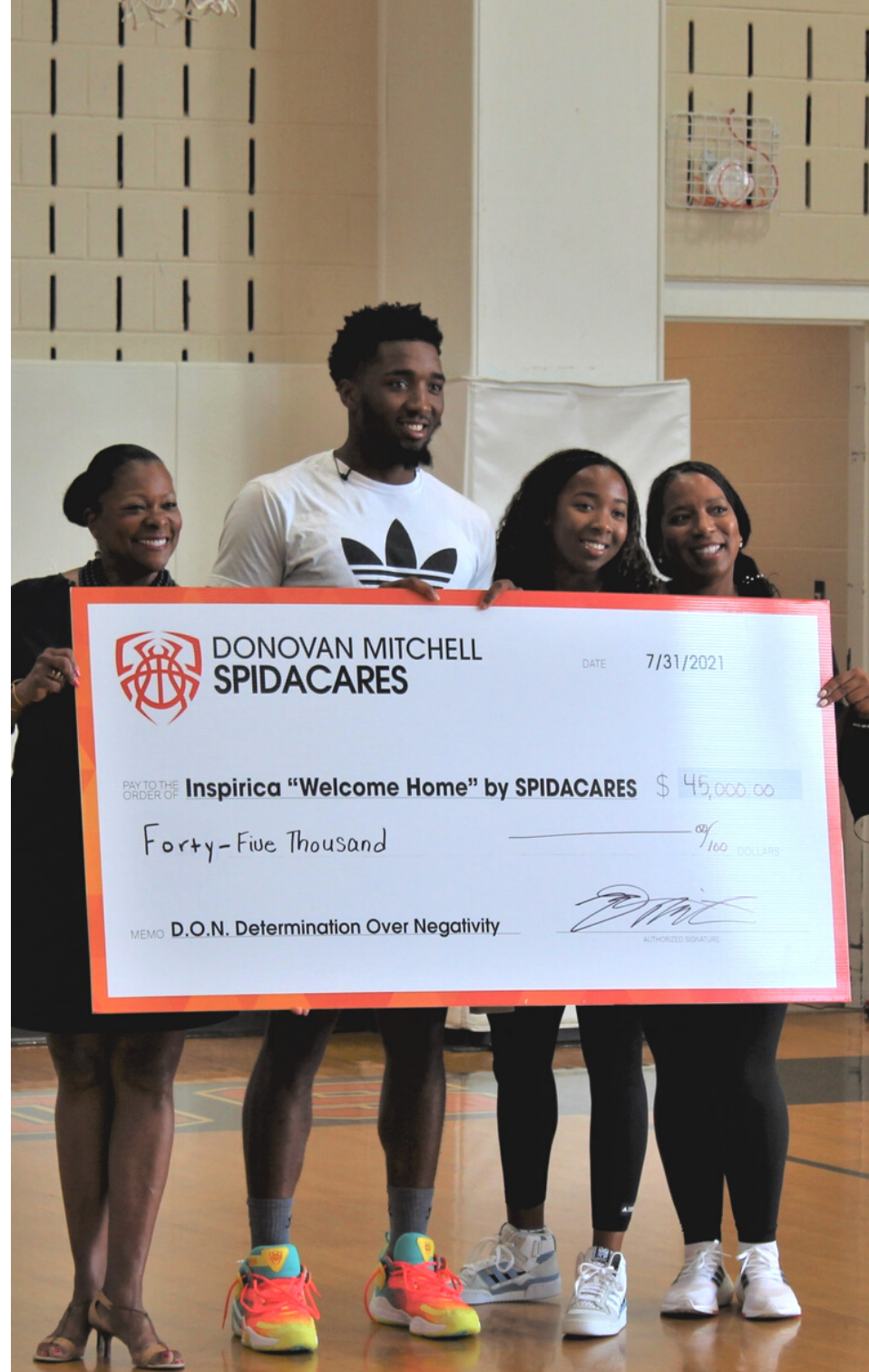

(Left to right) Inspirica's CEO, Denise Durham Williams accepts a donation from NBA All-Star Donovan Mitchell and his Foundation, SPIDACARES, along with his sister, Jordan Mitchell, and his mother, Nicole Mitchell.



DONORS

\$100,000 and above

Terry S. Newman and David B. Rubin
Charter Communications, Inc.
Synchrony

\$25,000 - \$99,999

Anonymous
Jane Carlin and Benjamin Gifford
David Eckles
Michael and Vanessa Fedele
Garden Homes Fund
Leon N. Lapine Charitable Residuary Trust
Lone Pine Foundation
Rosemary H. and David M. Mace
McCullough-Wilkinson Foundation
James M. McKeon
Susan S. Mirza
OdysseyRe Foundation
SPIDACARES
State Street Global Advisors
The Bauer Foundation
The Community Fund of Darien
The George J. & Jessica Harris Foundation
The Pitney Bowes Foundation, Inc
The Rudolph J. & Daphne A. Munzer Foundation
The Ruth W. Brown Foundation
The Tudor Foundation, Inc.
Kathleen and Kenneth G. Tropin
W.R. Berkley Corporation

\$10,000 - \$24,999

Anonymous
Alpern Family Foundation
Bank of America Charitable Foundation
Bankwell Financial Group
Deborah H. and Mark W. Blackman
Adrienne and Mac M. Bradford
Christ Church Greenwich
Donna J. Christensen and Holt Smith
Robert DeVellis
Eversource Energy
Fairfield County's Community Foundation
First County Bank Foundation, Inc.
Danielle and Anthony Gaglio, Jr.
Gillian and Ben Geiger
Randall and Mary Hack
Lee Ann and Bruce D. Heller
Sara and David L. Hunt
ITT Inc.
William R. Knobloch
Louise B. Blackman Family Foundation
Patricia and Robert V. Mendelsohn
Brid and David Mortamais
NatWest Markets
Near and Far Aid Association, Inc.
New Canaan Community Foundation
People's United Community Foundation
Petit Family Foundation
Liza and Chris Pohle
River Trust
Tricia and David Rogers
Rotary Club of Stamford
Gary Schpero
SpringWorks Therapeutics
St. John's Community Foundation
St. John's Protestant Episcopal Church, Stamford
Stone Point Capital LLC
The Hilda and Preston Davis Foundation
The Inner City Foundation for Charity & Education
The Ruth and Hal Lauenders Charitable Trust
Joan F. and Ernest Trefz
Viking Construction, Inc.

\$5,000 - \$9,999

Anonymous
Anonymous
Elizabeth P. Ball
James D. Besaw
Leslie S. and Ashish Bhutani
Blair and Potts
Broadway Cares Equity Fights AIDS
Katie and Robert Bruce
Maureen Caviston and Michael B. Leventhal
Marilyn T. Clements
ConnectiCare, Inc.
Crane Charitable Funds
Scott Davis
Laura and Thomas Feda
First Congregational Church of Darien
First Congregational Church of Greenwich
First Republic Bank
Freepoint Commodities
Suzan F. and Dr. Philip M. Gaynes
Joycelyn and Wilson Gjuraj
Louise S. Hoffman
Mary and Scott James
Mandeep Johar
Wendy and David Lewis
Catherine Lynch and Douglas R. Sharp
McKinsey & Company, Inc.
Moffly Media
Morgan Stanley
Tami Murray
Henry E. Niles Foundation
Dana J. and Helen Fox- O'Brien
OperationsInc
May Ellen and Gerald Ritter Foundation
Dr. Sarathi Roy
Dr. Mary E. Siegel and Dr. Paul Donoghue
Katherine M. Spelling
The Baker Foundation
The Bowling Family Foundation
The Congregational Church of New Canaan
The Herbert and Nell Singer Foundation, Inc.
The Kaufmann Foundation
Turn of River Presbyterian Church

United Methodist Church of New Canaan
United Way of Greenwich
Webster Bank

\$1,000 - \$4,999

Anonymous
Anonymous
Aircastle Advisor
Amy E. Shapiro Scholarship Foundation, Inc.
Linda Andros and William B. Avery
Lesley A. Apt and Douglas Dudfield
Anne and Peter B. Ardery
Augustus Group
Dorothea and James Avery
Coleen A. and Christopher Banks
Susan Krysiwicz and Thomas Bell
Berkowitz and Hanna LLC
Melody and Claude Bernstein
Breath of Life Fellowship
Amanda and Ryan Brennan
Britta R. and Denis J. Nayden Gift Fund
Gillian G. and David D. Brown, III
Richard T. Bruce
Rebecca and Jeremy Budzian
Carmody Torrance Sandak Hennessey LLP.
Alberto Casellas
Castleton Commodities International
CDW Corporation
Christine A. and Nicholas J. Chivily
Meghan and Robert F. Cioffi
Sarah Cogan and Douglas Evans
Susan Collins
Valerie A. Cooper
Dr. Mary Craig
Edward H. D'Alelio
Karen Daley
Susanne and Michael Demilt
George Donaldson
Denise R. Durham Williams and Gary Williams
Eagle Bulk Shipping, Inc.

DONORS

continued

\$1,000 - \$4,999 *(continued)*

Christopher Echevarria
 Mariann and Anders Ekernas
 Nadine Ellerthorpe
 Excello Tool Engineering and MFG
 FactSet Research Systems Inc.
 Fidelity Charitable Gift Fund
 Fieldpoint Private Bank & Trust
 First United Methodist Church
 Barbara and Donald Foley
 Peri Freundlich and Paul Stevelman
 Marc Friedman
 Karen Garzon
 Virginia Gates
 Lauren B. and Paul Ghaffari
 Susan M. Davis-Gillis and Paul D. Gillis
 Laura and Dean A. Godown
 Kathryn Emmett and David S. Golub
 Nancy B. and Stephen Gramps
 Arthur Greenwald
 Ellen Hamilton
 Stephen J. Hoffman
 Cynthia and Ronald Holland
 Anne M. and Ali Homayounfar
 Maori Hughes
 Eileen and Thomas W. Hynes
 Jane and Clayton Jackson
 Joan S. and Leon Meyers Foundation
 Sara D. and Reginald L. Jones III
 Eileen and John Kennedy
 John J. Kennedy
 Anup Khattar
 King School
 Elaine and Gerard Klingman
 Karen and Frank Knapp
 Bridget Lasda
 Emily Tang-Lee and Benjamin Lee
 Sally S. and Philip R. Lochner
 Paul Lombardo
 Stacy & John J. Louizos
 Anne Low
 James J. Lynch
 Paulette T. and James A. MacPherson
 Margery and Edgar Masinter
 Susan and Dr. Stuart McCalley
 Irene McCutchen
 Juliet Melamid
 Marie-Noelle Meyer
 Marcy and Emanuel Minnick
 Janet T. and Mark L. Mitchell
 Morgan Stanley Gift Fund
 Judith and Ronald J. Murray
 Elizabeth Nagurney
 Stephen M. Napier
 NFP
 Indra and Raj Nooyi
 NorthMarq
 Ocean Partners USA Inc.
 Omicron Upsilon Omega Chapter,
 Alpha Kappa Alpha Sorority
 Optimus Health Care Services
 Ashely and Daniel Osterrieder
 Karen F. and Robert A. Pingarron
 PKF O'Connor Davies LLP
 Judah Plotner
 PricewaterhouseCoopers LLP
 Purdue Pharma, LP
 Jill M. and Fred A. Robustelli
 Rotary Club of New Canaan
 Kim and Chip Schenck
 Sally W. and John E. Schlachtenhaufen
 Monica and Michael R. Schlessinger
 Richard G. Schulze
 David Schwartz
 Second Congregational Church, Greenwich
 Betsey M. and Arthur Selkowitz
 Marian and Arthur Shulman
 Heidi R. and Mark K. Silverstein
 John Skelly
 Gloria and Randy M. Skigen
 Sandy and Thomas Slaughter
 St. Barnabas Episcopal Church, Greenwich
 St. Francis Episcopal Church, Stamford
 St. Mark's Episcopal Church, New Canaan
 Stamford Media Center & Productions LLC
 Valeria P. and Clifford B. Storms
 Spencer Stuart
 Reda M. Supe
 Carolyn Surgent and Jacques Friedman
 The 1830 Family Foundation
 The Benevity Community Impact Fund



Two children practice telling time during Inspirica's after-school Youth Center Program, offered on weekday afternoons for all the school-aged children living in our Family Shelter, where they are provided homework assistance, playtime, enrichment activities, art therapy, and more.

DONORS

continued

\$1,000 - \$4,999 *(continued)*

The Congregational Church of Green's Farms
 The EMWIGA Foundation
 The Gibbons Foundation
 The JJK Foundation
 The Len Schwartz Team at Keller Williams
 The New York Community Trust
 The Ole Skaarup Foundation
 Jamie M. and Kevin A. Toohill
 Town Fair Tire
 Catherine and Richard Townsend
 Townsend Family Foundation
 Natalie and James Venetos
 Joseph Vermeer
 Chris-Terri Walker
 Laura M. and Richard C. Watson
 William and Tara Dougherty Gift Fund
 Lisa and Steven Wise
 Carolyn and Sturgis Woodberry
 Zia Charitable Foundation

Susan M. Danaher and Gary P. Buonanno
 Scott M. Davis
 Denise J. Daych
 Bill DeHaven
 Michelle M. and Michael P. Diliberto
 Julie Ducharme
 Jake Dyer
 Michelle and Peter Ebstein
 Harold and Nora Elish
 Jose Fabre
 George Fuchs
 Fulcrum a Vertex Company
 Shannon Chapa Galan
 Amy J. and Andrew S. George
 Ann Gervase
 Judith and Albert B. Gordon Jr.
 Marion V. and Robert G. Green
 Eileen and Peter Griffin
 Linda Grunow
 Mareta C. Hamre and Mark B. Abbott
 Shirley B. Hartlett
 Help For Kids
 Wendy Hoover
 Theresa Hopkins
 Carmen Hughes
 Maria Jacobson
 Rebecca A. Jasperson
 Dr. Radhika Jasthi M.D.
 Carol Juel
 Alison Keating
 Noela Kleinman
 KPMG, LLP
 Lapine Associates, Inc.
 Susan B. and Leonard P. Larrabee
 Lei Lei
 Richard J. Lewis
 Ailynn Lutz
 Joan E. and Stuart Madison
 Diane and Howard Mager
 Elizabeth Mair
 David R. Martin
 Jennifer and James Matheny
 Kay Maxwell
 Madelyn and Jack McKee
 Josephine A. Merck

Mill River Park Collaborative
 Moira Morrissey
 Valerie Naratil
 Karen and Gary H. Neems
 Network For Good
 Network Synergy Corporation
 Northeast Elementary School
 Pledgeling Foundation
 Jen Posner
 Robert Ranieri
 Patricia M. and Jeffrey A. Ranta
 Gloria Reeg
 Maria and Glenn Reicin
 Deborah T. and Russell S. Reynolds, Jr.
 Richard Sauber
 Laura Silva
 Mark A. Spano
 Joseph Speter
 Donna Stafford
 Amy Stefanowski
 Jayme J. Stevenson
 Christina and Charles Stietzel
 Joan E. Madison and Stuart
 Rabbi Jay and Dr. Julie TelRav
 The Howard Head Family Foundation
 Jean Thoma and Stephen Thoma
 TisBest Philanthropy
 Jennifer Toll
 Kerry Tyler
 United Methodist Women
 United Way of Greater Waterbury
 Donna M. Volpitta
 Paul Whynott
 Ronald Wilkins
 Willis Towers Watson
 Christine and Andrew Winston

Up to \$499

Michelle Aboullait
 Michelle Abt
 Sara Adams
 William Allen
 Alliance Locksmiths, Inc.
 Amelia Altieri
 Alan Alvan
 AmazonSmile Foundation
 Jessica Ancker and John Affleck
 Everett Andersen
 Alicia and Carl Andres
 Mary and Mason Andrews
 Nina Andreyev
 Andy's Cleaning Service
 Dianne Arditti
 Jennifer Argote
 William Arias
 Karen Aronian
 John Ashe
 Robbin and Mark J. Ashenfelder
 Marion Ashkins
 Linda and Evan Atkins
 Mary J. Austin
 Robert Austin
 Max Axler
 Georgia and Roger Bacon
 Evelyn Bae
 Susan and Bruce Baiter
 Theresa and Jason Baker
 Jack Barker
 Lauren and Christopher Barraza
 Amy Walker Barrs
 Melinda Barton-Stewart
 Debra Bauer
 Bethany Beckerlegge
 Sonia Bell
 Constance Bennett
 Deborah Bernert
 Donald A. Bickford
 Greg L. Bilionis
 Julie Binder
 Ainsley Birmingham
 Mariah Black
 Daniel Block
 Mike Bloomenthal

\$500 - \$999

Andre Aflalo
 Michael Anostario, Jr.
 Noreen Anzalone
 Lucy and David F. Ball
 Deb Bandanza and Alec Crawford
 Betsy and Jack Rich Legacy Fund
 Matthew Blumenthal
 Matthew Boardman
 Thomas Bonfiglio
 George Boyce, Jr.
 Lynn and Christopher H. Bradley
 Patricia M. Brodhagen and Bruce Misfeldt
 N Harrison Buck
 Laura S. Burwick and Peter C. Brandt
 Myriam and Jim G. Cameron
 Diane S. Canfield
 Scott Colby
 Judith S. and Norman F. Cole
 Community Health Center, Inc.
 Linda C. Cremin
 Lawrence R. Cryer and Randie S. Katz

DONORS

continued

Up to \$499

Afrah Boateng
 Sean Boehme
 William Bogardus
 Todd Bold
 Stacy L. Bone
 Will Bonito
 Charlotte and Bruce Botti
 Linda Le Breton
 Ellen E. Bromley and Tom Gizicki
 Jean R. Bruder
 Leslie and Michael Bruzik
 Amy L. and Henry P. Bubel
 Barbara J. Buckley
 Sarah Bunney
 Alicia and Urban Bunye
 Kate and Donald Parker-Burgard
 Fay Burger
 Stacey Buzzeo
 Kylie Cafiero
 Jennifer Caldarella
 Fabricio Calderon
 Diane and Perry Caminis
 Karen A. Cammarota
 Carlos Canto
 Gail and Peter Carriero
 Maxine Carrington
 Joan Carty
 Robert Caruso
 Anne Marie Case
 Sarah Case
 Timothy G. Cashman
 Juliet Cassone
 Chemical Abuse Service Agency
 Moni Cheverez
 David Chute
 Taneisha Clarke
 Cynthia and Michael Clement
 Beth Ann Cody
 Michael Cohen
 Stephen H. Cole
 Alexis M. Coleman
 Ellor Coleman
 Carol Collins
 Jeanne Collins

Jerry Collins
 Jane F. Condon and Kenneth G. Bartels
 William Cooling
 Delsie Copeland
 Maria Costa
 James Costello
 Melinda and James Cotter
 Jeanne L. Courter
 Claudia Couto
 Sharona Cowan
 Maura and Chris Craig
 Gina and Dr. Curtis J. Crawford
 Jean Crocco
 Beth Crowe
 Kathleen Currie
 Shirli D
 Adrienne Davenport
 John Davi
 Joy Davis
 Brady Day
 Barbara A. DeGaetani
 Sophie Dekker
 Patricia DeLago
 Sydney DeLago
 Wynne and Arthur M. Delmhorst
 Deanna DeLucia
 Ashley DeMello
 John Denne
 Kinjal Desai
 Stephanie Desibour and Marc Miller
 John Devita
 Stephanie DeVita
 Anthony M. DeVito, III
 Margaret and Tom Devlin
 Ann Martin Di Leone
 Elisa M. Diamond
 Gen and Brian Distance
 Thomas Domino
 Carmen and Ronald Domanos
 Robbie Donahue
 Breno Donatti
 Jen Donnalley
 Isabelle Dore
 Anne K. Downey and Kenneth C. Wiegand



Inspirica's "Harvest for Hope" program provides over 1,200 Thanksgiving meal preparation bags to Inspirica clients and community members in need.

DONORS

continued

Up to \$499 *(continued)*

Elizabeth and Travis Drew
 Maria and Herman Drieghe
 Marilyn S. Dueker
 Kevin D. Dunn
 Courtney Dutt
 Mary Jo and Robert Dyer
 eBay Foundation
 Ellen Edwards
 Meredith Edwards
 Sheila Egan
 Susan S. Ellis
 AnaVivian and Luis Estrella
 Jen Farris
 Nini Feng
 Kelvis Fernandez
 Lori M. Fields
 Connie and Mark P. Figgie
 Maureen and Robert Fitzpatrick
 Alan Foster
 Christie and James R. Fountain, Jr.
 Krista G. Fox
 Sara Franco
 Emma Kate Freatman
 Maddie Fredericks
 Lucy French
 Ellen E. and Michael Funck
 Katharine and William D. Gaillard, III
 Jennifer V. and Dr. Robert J. Gallois
 Carys Gardner
 Stephen Gardner
 Broks Garis
 Isabella Gaumer
 GE Foundation
 GE Treasury
 Lesley and Dennis Gehr
 Diane and Andrew Geisert
 Harry Geller
 Barbara and A. Gelston, Jr.
 Marion A. George
 Gary Gepner
 Marianne Gesualdo
 Janice and Joseph Giancola, III
 Natalie Gibbons
 Anne K. Gilhuly
 David Giordano
 Lori Goyne
 Sendy Gonzales
 Martha Gonzalez
 Annmarie Graham
 Clara M. Grande
 O.B. Gray
 Ginny and Bob Green
 Dr. Jessica Greenberg
 Johanna and Jeff Greenfield
 Greenwich Reform Synagogue
 Ellie Grosso
 Charlie Grunow
 Shan Guan and Mohan K. Peck
 Fernanda Guerra
 Carol Gurhrie
 Jude Gussen
 Beth Guthrie
 Danielle Ranieri-Guthrie and Robert Guthrie
 Emily Guttman
 Rick Haerberle
 Caroline Hagmann
 Laura Haley
 Helen W. Hall
 Lynn and Thomas M. Hamm
 Susan Handler
 Patricia M. Harbilas
 Vernex Harding
 Gary Harper
 Marc Harrison
 Ryan Harrison
 Katerina Hasiotis
 Dory Hayes
 Jevera and William Hennessey, Jr.
 Heron Foundation
 Jack Hickey
 Liam Hickey
 Hill Family Fund
 Robin Himelstein
 Robert Hoak
 Fionn Hogan
 Steven Holm-Hansen
 Meghan Hopkins
 Jeanne and Peter M. Hosinski



Inspirica's Support Services offer employment and vocational training, financial management classes, parenting classes, and children's programs, as well as housing and job placement and retention.

DONORS

continued

Up to \$499 *(continued)*

Elizabeth Howard
 Norena Howard
 Martha P. and William C. Howland
 Misa L. and Sun-Yi Huang
 Ellen and Kyle Hublitz
 Bruce W. Huffine
 Virginia Hyde
 IBM Employee & Retiree
 Charitable Campaign
 Anthony Imbimbo
 Indigo Wellness Group
 Insulpro, LLC
 Robert Italiano
 Shana Italiano
 Fumo Ito
 Charlie Jackson
 Joel Jaffe
 Jon Janik
 Ted Jankowski
 Meryl J. and Ronald D. Japha
 David Jelen
 Erin Jensen
 JerMar Designs
 Nick Jerussi
 Michael Jiambalvo
 Christiana H. Johnson
 Lauren Johnson
 Sarah and Timothy L. Johnson
 Lori and Demian A. Johnston
 Elizabeth Joseph
 Judith Kahn
 Karen P. Kahn
 Tracy Kauffman
 Jennifer Kaufman
 Jeremy Kaye
 Joel Kaye
 Ashling Keenan
 Theresa Kelleher and Charles V. Adams
 Spencer Kelley
 Leigh E. Kennedy and Phillip H. Ruvinsky
 Sarah Kennedy and Visar Dreshaj
 Kathleen and Robert Kenyon, III
 Justin Kern
 Linda Kieburzt
 Christopher Kimball

Kathy King and Guy A. Bailey
 Jason Klein
 Gary Kline
 Susan Klouman
 Jeanne Knight
 Alison H. and Kurt Kohlmeyer
 Michelle A. and Kostadin L. Kolev
 Mary L. Krayeske
 Diane Krenicki
 Jeff Kress
 Miriam Kreuzer
 Reese Kubick
 Courtney LaCalamito
 Christine Lacerenza
 Victor Lacarenza
 Micah Ladah
 Rosemary Lamie
 C.A. Langlais
 Susan LaPerla
 Eve and Seth Lapine
 Geanie Lasda
 Alec Lasky
 Amanda Lasky
 Law Offices of Wofsey, Rosen, Kwekin & Kuriansky, LLP
 Deborah and Edward G. Lawrence, Jr.
 Cindy Leffell
 Christina and Robert Leinbach
 Holly and Bruce Lemoine
 Debbie and Jon Lese
 Jonathan Levine
 Roe Lev
 Alison Lew
 Cessa Lewis
 David Lewis
 Kelly Liberty
 Sheila Lillis
 Tyrha Lindsey
 Fred Lione
 Ilene and James Locker
 Barbara Lott
 Virginia and Joseph Lovas
 Virginia and Neil Lucey
 Carol Ann Lucia
 Fran Lutz

Patricia Lydon and Howard Darmstadter
 Archie Lynch
 Lauren MacKenzie
 Tara Madera
 Matthew Mahar
 Isabel and Peter L. Malkin
 Matthew Mallardi
 Carole and Serge Manimbo
 Jill Marchak
 Jack Marcus
 Raquel Marion-Virgo
 Allan J. Marquette, Jr.
 Virginia and William G. Martens
 Susan Martin
 Sybilla Mason
 Rosemary Massari
 MasterCard International
 Elizabeth Mathus
 Takeia McAlister
 James McArdle, Jr.
 Eileen McCabe
 Joseph McCall
 Jennifer MCCauliffe-Grant
 Molly McDonnell and Steve Raymond
 Mary Ellen Mcguire
 Matthew McLeod
 Keenan McMahan
 Shane McMahan
 Rosanne McManus
 Diane McMeekin and Thomas Brock
 Deborah McMurray-Corley
 Karen McNair
 Sandra P. McNamara
 Carolyn Meatto
 Nathan Mecray
 Medi-Rec Foundation, Inc.
 Ellen and Joel P. Mellis
 Ellen Mellis
 Tracey and Joseph Merrill
 Karry Meshberg
 Lilianna Messina
 Jennifer A. and Harris B. Meth
 Belinda and James R. Metzger
 Joyce Meurer
 Kyle Miller

Maria and Bruce Miller
 Macy Millones
 Elizabeth Mitchell
 Sheila A. Moeller and Robert D. Wilson, Jr.
 Allison and Steve Molkenthin
 Allegra Molkenthin
 Darron Moodie
 Nate Moore
 Julia Morgan
 Dale and Bruce P. Morrison
 Polly Morrow
 Sandy and Randall Motland
 Julie-Ann Motta
 Matthew Mueller
 Timothy Mund
 Peter Murphy
 Marybeth Nagurney
 Samantha Naik
 Narendra Naralasetty
 Stephen Naso
 Sandy Nelson
 Zoe Torstenson Nelson
 Bret Nelson
 Brian Nelson
 Susan and Philip W. Ness
 Hanneke A. and Jon C. Nesvig
 Sue and Gregory W. Neumann
 Brian Neumeyer
 Phyllis and Bruce Nicholas
 Dr. Teresa Ning and Benjamin H. Tsang
 Robert E. Nixon
 Cindy Nuzzi
 Mr. and Mrs. Tad Nygren
 Debra O'Connor
 Jody O'Donnell
 Mr. and Mrs. William Ogden
 Sankalp Ojha
 Deane O' Kennedy
 Seth Olson
 Rydan Olson
 Marilyn Olsson
 Alicia and Colin O'Neill
 Barbara and Edward Oppedisano
 Oseph and Kaitlyn Rahtelli Giving Fund
 Stephanie Makowka O'Shea

DONORS

continued

Up to \$499 *(continued)*

Melvin Osorio
 Liz Osterhus
 Christine Ostrowski
 Patricia Troy-Ott and Alexander Ott
 Catherine and Louis J. Paglia
 Allison and Robert Palermo
 Joseph Paolo
 Margaret Pappas
 Tamara Pardo
 Gabriela G. Pareja
 Frank R. Parker, III
 Sharon and Adam Parrino
 Andrew Parsons
 Christine Parsons
 David Parsons
 Gavin Parsons
 Carolyn K. Paulus
 Margaret and Christopher A. Pavia
 Andrew Pearson
 Albert L. Perry III
 Elizabeth A. Perry
 Kathleen and John J. Perry
 Judith R. Petersen
 Logan Petraglia
 Stephen Petricone
 Russell A. Phillips, Jr.
 Mr. and Mrs. David Pinchin
 Thelma Pineda
 Nolan Piselli
 Caden Piselli
 Esther Plotner
 Carolyn Podgurski
 Jennifer Pokorney
 Julia Polise
 Marianne Pollak
 Allison Polland
 Michelle Poris
 Angela Povia
 Diane C. Prall
 Anthony A. Pramberger, Jr.
 Virginia Prial and Edward Prial
 Lorinda Proctor
 Project Courage
 Ann S. Purcell
 Gary T. Quigley
 Jean Raben
 Jennifer Radesca
 Dana Randell
 Nathan Ranieri
 Nicholas Ranieri
 Paul and Patricia Ranieri
 Peter Ranieri
 Rachel Ranieri
 Ralph Ranieri
 Lori Ratner
 Katherine M. and Louis A. Rawden
 Sheila R. and George Raymond
 John Reidy
 Glenn Reiter
 Cristin G. and David B. Rich
 David Rich
 Betsy and Richard
 Scott Richman
 Richard J. Riley
 Luke Rioux
 Matthew Rizner
 Leslie Roach
 Susan C. Rodricks
 Lisa B. and Robert G. Rooney
 Grant Roper
 Jose Roque
 Renee Roseman
 Judith Rosenberg
 Richard Rosenberg
 Christine Ross
 Christina Rothstein
 Joseph S. Roy
 Christina Rubino
 Allan Ruchman
 Donald Rullman
 Alma Rutgers
 Katherine Sabatino
 Jennifer Sabbah
 Paul Sabbah
 Katharine C. and Peter G. Sachs
 Christopher Saez
 Soudabeh Amin-Salek and Charles Salek
 Sandak and Jay Sandak
 Ella Sanders
 Yael Sank



Inspirica's "One Step Closer to Home" Walk-A-Thon takes place every Fall and is one of our major fundraisers as well as a community awareness event. Participants, including our partners from St. Luke's school in New Canaan, walk along the route throughout downtown Stamford.

DONORS

continued

Up to \$499 *(continued)*

Dianna Santora
 Brielle Saracini
 Brando Savi
 Janine Scharff
 Brian Scherbaum
 Andrea Scheyhing
 Barbara and Greg Schindler
 Leslie and Andrew Schultz
 Lois and Edward K. Scofield
 Mary A. Scott
 Suzanne Scott
 Jeanne and Per Sekse
 Myrna Sessa
 Diane Shaby
 Chetan Shah
 Frieda and Eugene Shapiro
 Ramya Shaw
 Claudia Sheehan
 Amanda Sherman
 Patricia Sherrick
 Emma Sherter
 Craig Sherter
 Sofia Shklovsky
 Lise M. Shonfield and Jonathan P. Arnold
 Anoushka Shookoonsingh
 Jeanne S. and Delbert B. Shortliffe
 Clifford Siegel
 Joel & Jessica Siegel
 Christopher Sierakowski
 Annabel Silbersher
 Beverly and Leigh D. Silliphant
 Lester Sills
 Christine Silver
 Lisa Simms
 Judith Sinche
 Henry Smith
 Leslie Smith
 Ryan Smith and John Guthrie
 Timothy Smith
 Robert Snell
 Samik Soi
 Sandra and Steve Soule
 Elsa R. Spencer
 Corliss Spencer
 Speziale Giving Fund

Elizabeth Spiegel
 Christina G. and Ludwig M. Spinelli
 Alex Staikos
 Stamford Woman's Club
 Veronica C. Staplefield and Jack M. Kriskey
 Lorrie Stapleton
 Helen L. and Robert M. Stark
 State Street Foundation, Inc
 Will Stauder
 Megan Steele
 Harrison Steffens
 Louise B. Stern
 Gail R. Stewart
 John Stimpson
 Betsy and Michael Stone
 Betsy Stone
 Anja Strathdee
 Sylvia Stuart
 Gordie Stuart
 Charlotte Suhler
 Charlotte and John S. Suhler
 Xiangrong Sun
 Patricia Sweeney
 Leslie Tamarkin
 Abby Tamburri
 Samantha Tarricone
 Gloria Fernández Tearte
 Allison Smith Terrey
 Sara Terry
 Tamara and Charles Thaler
 The Carthaus Family Foundation
 The Stop & Shop Companies, Inc.
 David and MC Thibault
 Raman Thiru
 Abby Thomas
 Noel C. Thomas
 Stella Thomas
 Jean Thompson
 Wilson Thurmon
 Elizabeth M. Tobin and Gregory Kopchinsky
 Nicole Tobin
 Kirsten Tobler
 Shirley and Corey Toby
 Madi Torchen
 Steven Tran

Michele and Adrian Treacy
 Jozef Tremblay
 Barry Troiano
 Mary and John Tuller
 Katherine Turelli
 UBS
 Nicole Um
 Union Baptist Church, Stamford
 Union Memorial Church, Stamford
 United Way of Greater Kansas City
 Sree Mukhrejee Vaid
 Lucy Vano
 Katie Vasconcelos
 Donna M. Vella and Michael D. Samsen
 Villa Maria School
 Sofia and Marco A. Viola
 Nicholas Vittona
 Jill and Christopher Vollmer
 Laura B. Voros
 Thomas Vris
 Karin Wagner
 Sandi R. and Stuart Waldstreicher
 Jozef Walinowski
 Elizabeth Walker
 Jeffrey Wallace
 Emily Waller
 Mikaela Waller
 Charlotte Wallis
 Catherine Warten
 Stephen A. Warzoha
 Dana and Carl Weinberg
 Eugenia P. Wells
 Dylan West
 Caralliene Westbrook
 Karen Willett
 Elsie F. and Lawrence G. Willinger
 Timothy Willis, Jr.
 Maryann and John D. Wills
 Jason Wilson
 William J. Wilson
 Alexandra Winham
 Patrick Winterlich
 David Woessner
 Steven Wolfe
 Terrie Wood

Heba Yacoub
 Mary Ellen Yacura
 Michael Yeboah
 Hayden Young
 Sarah Youngs
 Victoria Zacharewicz
 Kenneth Zalk
 Stephanie Zeigler
 Kye Zmijewski

BOARD *of* DIRECTORS



Co-Chairs

ROBERT DEVELLIS
Blair & Potts

BRUCE HELLER
CFC Capital

Co-Vice Chairs

ANTHONY GAGLIO, JR.
Viking Construction

SUSAN MIRZA
Community Volunteer

Secretary

WENDY LEWIS
Freepoint Commodities

Treasurer

CHRISTINE CHIVILY
Bankwell

Members

JIM BESAW
GenTrust

KATIE BRUCE
Bridgewater Associates

JANE CARLIN
Professor

VALERIE COOPER
Picture That Art Consultants

SCOTT DAVIS
PricewaterhouseCoopers

GEORGE DONALDSON
Marks Paneth, LLP

BENJAMIN GEIGER
Freeman Spogli & Co.

JASON KLEIN
Carmody Law

JOHN MCKEE
GreyLion Capital

PAT MENDELSON
Community Volunteer

MARCY MINNICK
Excello Tool

STEPHEN NAPIER
Berkowitz, Trager & Trager

JUDAH PLOTNER
Silk Invest

RANDALL SKIGEN
Attorney

REDA SUPE
Synchrony

EMILY TANG
Charter Communications

Chief Executive Officer

DENISE DURHAM WILLIAMS
Inspirica, Inc.

OUR PROPERTIES

Inspirica's housing portfolio serves individuals and families, providing temporary and permanent housing solutions to our community's most vulnerable populations.

FAMILY HOUSING



WOMEN'S HOUSING



ATLANTIC PARK



COLONY APTS.



FRANKLIN APTS.



GILEAD HOUSE



MCKINNEY HOUSE



METCALF HOUSE



ROSE PARK APTS



SUMMER PLACE



24 WOODLAND



26 WOODLAND





OUR VISION:

A community where everyone has a stable, affordable home and hope for a bright future.

OUR MISSION:

Inspirica strives to end homelessness and housing insecurity by helping individuals and families achieve independence through support services and affordable housing.

OUR VALUES:

| Respect | Integrity | Teamwork | Innovation |